



Presented by:
Sean Stevens PREC*
Macdonald Realty
Phone: 604-782-0821
<http://www.seanstevens.ca>
contact@seanstevens.ca



Active
R2506756
Board: V
1/2 Duplex

513 E 11TH AVENUE
Vancouver East
Mount Pleasant VE
V5T 2E1

Residential Attached
\$1,298,800 (LP)
(SP)



Sold Date:
Meas. Type: **Feet**
Depth / Size (ft.):
Lot Area (sq.ft.): **4,026.00**
Flood Plain:
Council Apprv?:
Exposure: **South**
If new, GST/HST inc?: **No**
Mgmt. Co's Name:
Mgmt. Co's Phone:
View: :
Complex / Subdiv:
Services Connected: **Electricity, Natural Gas, Sanitary Sewer, Storm Sewer, Water**
Sewer Type: **City/Municipal**

Frontage (feet):
Frontage (metres):
Bedrooms: **3**
Bathrooms: **3**
Full Baths: **2**
Half Baths: **1**
Maint. Fee: **\$0.00**

Original Price: **\$1,298,800**
Approx. Year Built: **2020**
Age: **0**
Zoning: **RT-5**
Gross Taxes: **\$0.00**
For Tax Year: **2020**
Tax Inc. Utilities?:
P.I.D.: **800-141-345**
Tour:

Style of Home: **2 Storey w/Bsmt.**
Construction: **Frame - Wood**
Exterior: **Fibre Cement Board**
Foundation: **Concrete Perimeter**
Rain Screen:
Renovations:
Water Supply: **City/Municipal**
Fireplace Fuel:
Fuel/Heating: **Radiant**
Outdoor Area: **Patio(s)**
Type of Roof: **Asphalt**

Reno. Year:
R.I. Plumbing:

Metered Water:
R.I. Fireplaces:
of Fireplaces: **0**

Total Parking: Covered Parking: Parking Access:
Locker:
Dist. to Public Transit:
Units in Development: **3**
Title to Land: **Freehold Strata**

Property Disc.: **Yes**
Fixtures Leased: **No** :
Fixtures Rmvd: **No** :
Floor Finish: **Hardwood**

Maint Fee Inc:
Legal: **LOT #, BLOCK 156, PLAN VAP616, DISTRICT LOT 264A, GROUP 1, NEW WESTMINSTER LAND DISTRICT, EXC N 10 FT NOW LANE, OF LOT D, & PL 1771**
Amenities: **In Suite Laundry**

Site Influences: **Central Location, Recreation Nearby, Shopping Nearby**
Features: **ClthWsh/Dryr/Frdg/Stve/DW, Drapes/Window Coverings, Heat Recov. Vent., Security System, Smoke Alarm**

Floor	Type	Dimensions	Floor	Type	Dimensions	Floor	Type	Dimensions
Main	Kitchen	11'8 x 11'5			x			x
Main	Living Room	12'7 x 9'4			x			x
Main	Foyer	5'6 x 4'9			x			x
Above	Bedroom	11' x 8'10			x			x
Above	Bedroom	11'6 x 9'7			x			x
Below	Bedroom	8'10 x 7'11			x			x
Below	Living Room	11'7 x 10'11			x			x
		x			x			x
		x			x			x
		x			x			x

Finished Floor (Main):	449	# of Rooms: 7	# of Kitchens: 1	# of Levels: 3	Bath	Floor	# of Pieces	Ensuite?	Outbuildings
Finished Floor (Above):	395	Crawl/Bsmt. Height:			1	Main	2	No	Barn:
Finished Floor (Below):	493	Restricted Age:			2	Above	4	No	Workshop/Shed:
Finished Floor (Basement):	0	# of Pets:	Cats:	Dogs:	3	Below	4	No	Pool:
Finished Floor (Total):	1,337 sq. ft.	# or % of Rentals Allowed:			4				Garage Sz:
		Bylaws: No Restrictions			5				Grg Dr Ht:
Unfinished Floor:	0				6				
Grand Total:	1,337 sq. ft.	Basement: Fully Finished, Separate Entry			7				
					8				



Macdonald Realty Ltd. This communication is not intended to cause or induce breach of an existing agency agreement. Although this information has been received from sources deemed reliable, we assume no responsibility for its accuracy, and without offering advice, make this submission to prior sale or lease, change in price or terms, and withdrawal without notice.

Macdonald Realty Ltd.
Main St. Office
O: 604.876.8776 | F: 604.876.8623 | www.macrealty.com



QUALIFIED MEMBER FIRM

513 East 11th Avenue, Vancouver

This gorgeous south facing 1/2 duplex by Four Corner Homes features 3 bedrooms/2.5 bathrooms on 3 levels. The open kitchen offers quartz countertops, custom cabinets and a Fisher & Paykel appliance package. The lower level offers a bonus living room and one of the bedrooms and direct access to the yard, perfect for the in-laws. Stay comfortable with the radiant in-floor heat and HRV. Enjoy peace of mind with built-in security and the 2/5/10 New Home Warranty. Located in the Florence Nightingale Elementary (just steps away) and Sir Charles Tupper Secondary School catchments.

\$1,298,800

Sean Stevens 604.782.0821

Personal Real Estate Corporation

E contact@seanstevens.ca **W** seanstevens.ca

Macdonald Realty Ltd. This communication is not intended to cause or induce breach of an existing agency agreement.



513 East 11th Avenue, Vancouver

Main Floor:	449 sq.ft.
Upper Floor:	395 sq.ft.
Lower Floor:	493 sq.ft.
Total:	1337 sq.ft.
Porch:	49 sq.ft.

UPPPER FLOOR

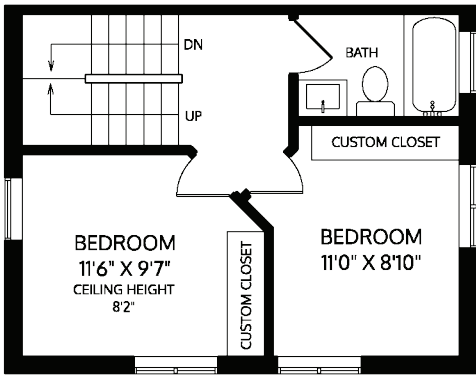

MAIN FLOOR

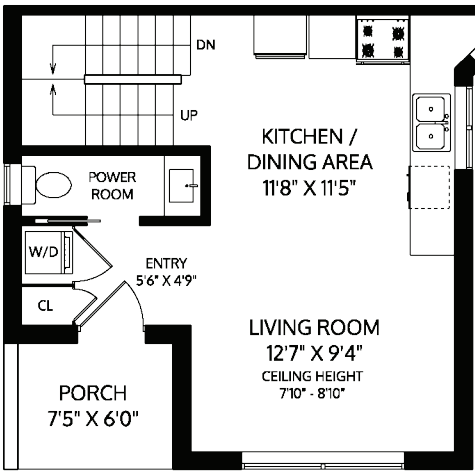

LOWER FLOOR

