



Presented by:
Sean Stevens PREC*
 Macdonald Realty
 Phone: 604-782-0821
<http://www.seanstevens.ca>
contact@seanstevens.ca



535 East 6th Avenue, Vancouver

Introducing MPSix in the city's most sought after neighbourhood, Mount Pleasant. This 3 bedroom/2.5 bathroom home features a stunning roof deck w/unbeatable city & mountain views. Designed by award winning architectural firm Birmingham & Woods, this 3 level home has a contemporary design & open floor plan. The kitchen boasts an EG/Liebherr appliance package w/a built-in wall oven, 4 burner gas stove & an integrated fridge/dishwasher & quartz countertops w/a waterfall edge. Stunning views from the primary bedroom & a double sink ensuite & a seamless walk in shower. Enjoy peace of mind with the underground secured EV capable parking stall, bike & locker storage, built-in security system & 2/5/10 New Home Warranty. Showings by appointment only (masks mandatory).

\$1,599,900

Sean Stevens 604.782.0821

Personal Real Estate Corporation

E contact@seanstevens.ca **W** seanstevens.ca

Macdonald Realty Ltd. This communication is not intended to cause or induce breach of an existing agency agreement.



Macdonald Realty Ltd. This communication is not intended to cause or induce breach of an existing agency agreement. Although this information has been received from sources deemed reliable, we assume no responsibility for its accuracy, and without offering advice, make this submission to prior sale or lease, change in price or terms, and withdrawal without notice.

Macdonald Realty Ltd.

Main St. Office
 O: 604.876.8776 | F: 604.876.8623 | www.macrealty.com



QUALIFIED MEMBER FIRM

Active
R2613392
 Board: V
 Townhouse

535 E 6TH AVENUE
 Vancouver East
 Mount Pleasant VE
 VST 1K9

Residential Attached
\$1,599,900 (LP)
 (SP)



Sold Date: _____ If new, GST/HST inc?: **No** Original Price: **\$1,619,900**
 Meas. Type: **Feet** Bedrooms: **3** Approx. Year Built: **2021**
 Frontage(feet): _____ Bathrooms: **3** Age: **0**
 Frontage(metres): _____ Full Baths: **2** Zoning: **RM-4**
 Depth / Size (ft.): _____ Half Baths: **1** Gross Taxes: **\$0.00**
 Sq. Footage: **0.00** For Tax Year: **2021**
 Flood Plain: _____ P.I.D.: **800-148-368** Tax Inc. Utilities?: _____
 View: **Yes : City & North Shore Mountains** Tour: **Virtual Tour URL**
 Complex / Subdiv: **MPSix**
 Services Connctd: **Electricity, Natural Gas, Sanitary Sewer, Storm Sewer, Water**
 Sewer Type: **City/Municipal** Water Supply: **City/Municipal**

Style of Home: **3 Storey**
 Construction: **Frame - Wood**
 Exterior: **Fibre Cement Board**
 Foundation: **Concrete Perimeter**
 Renovations: _____ Reno. Year: _____
 # of Fireplaces: **0** R.I. Fireplaces: _____ Rain Screen: _____
 Fireplace Fuel: _____ Metered Water: _____
 Fuel/Heating: **Radiant** R.I. Plumbing: _____
 Outdoor Area: **Rooftop Deck**
 Type of Roof: **Torch-On**
 Total Parking: **1** Covered Parking: **1** Parking Access: **Lane**
 Parking: **Garage Underbuilding**
 Dist. to Public Transit: _____ Dist. to School Bus: _____
 Title to Land: **Freehold Strata**
 Property Disc.: **Yes**
 Fixtures Leased: **No**
 Fixtures Rmvd: **No**
 Floor Finish: **Hardwood**

Legal: **LOT A BLOCK 87 DISTRICT LOT 264A GROUP 1 NEW WESTMINSTER DISTRICTPLAN EPP79291**

Amenities: **In Suite Laundry**

Site Influences: **Central Location, Recreation Nearby, Shopping Nearby**
 Features: **CithWsh/Dryr/Frdg/Stve/DW, Garage Door Opener, Heat Recov. Vent., Microwave, Oven - Built In, Security System**

Finished Floor (Main): 506	Units in Development: 11	Tot Units in Strata: 11	Locker: Yes
Finished Floor (Above): 506	Exposure: North	Storeys in Building: 3	
Finished Floor (AbvMain2): 291	Mgmt. Co's Name: _____	Mgmt. Co's #: _____	
Finished Floor (Below): 0	Maint Fee: \$458.32	Council/Park Apprv?: _____	
Finished Floor (Basement): 0	Maint Fee Includes: Garbage Pickup, Gardening, Management, Snow removal, Water		
Finished Floor (Total): 1,303 sq. ft.			
Unfinished Floor: 0			
Grand Total: 1,303 sq. ft.	Bylaws Restrictions: Pets Allowed w/Rest.	# of Pets: 1	Cats: Yes Dogs: Yes
Suite: None	Restricted Age: _____		
Basement: None	# or % of Rentals Allowed: _____		
Crawl/Bsmt. Ht: _____	Short Term (<1yr)Rnt/Lse Alwd?: No		
# of Kitchens: 1	Short Term Lse-Details: _____		
# of Levels: 3			
# of Rooms: 7			

Floor	Type	Dimensions	Floor	Type	Dimensions	Bath	Floor	# of Pieces	Ensuite?
Main	Foyer	13'8 x 3'8			x	1	Main	2	No
Main	Kitchen	9'2 x 9'3			x	2	Above	4	No
Main	Dining Room	12'8 x 6'11			x	3	Abv Main 2	4	Yes
Main	Living Room	12'8 x 10'4			x	4			
Above	Bedroom	10'6 x 8'2			x	5			
Above	Bedroom	9'6 x 9'3			x	6			
Abv Main 2	Master Bedroom	15' x 9'1			x	7			
					x	8			



535 East 6th Avenue, Vancouver

Main Floor:	506 sq.ft.
Upper Floor:	506 sq.ft.
Top Floor:	291 sq.ft.
Total:	1303 sq.ft.
Rooftop:	222 sq.ft.

MAIN FLOOR

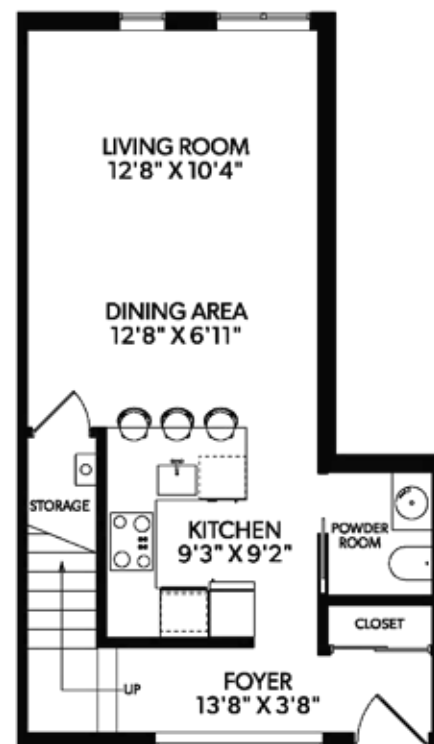

UPPER FLOOR

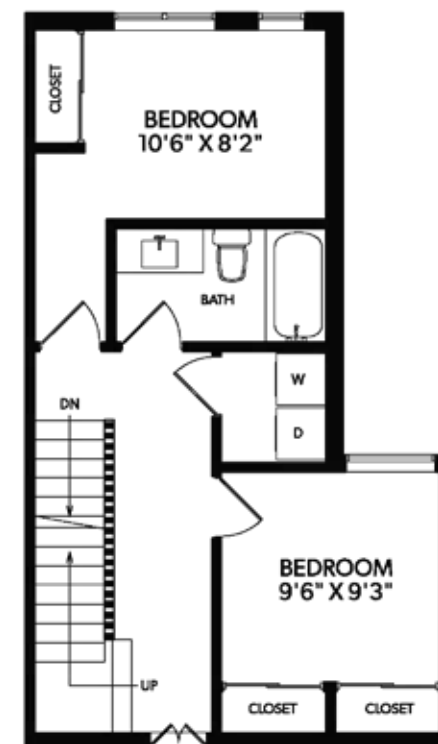

TOP FLOOR

