



Presented by:
Sean Stevens PREC*

Macdonald Realty
Phone: 604-782-0821
http://www.seanstevens.ca
contact@seanstevens.ca



Active
R2626838
Board: V
House/Single Family

12208 MCTAVISH PLACE
Maple Ridge
Northwest Maple Ridge
V2X 8L8

Residential Detached
\$999,900 (LP)
(SP)



Sold Date: If new, GST/HST inc?: Original Price: **\$999,900**
Meas. Type: **Feet** Bedrooms: **3** Approx. Year Built: **1979**
Frontage(feet): **0.00** Bathrooms: **2** Age: **42**
Frontage(metres): Full Baths: **2** Zoning: **RES**
Depth / Size: Half Baths: **0** Gross Taxes: **\$4,700.18**
Lot Area (sq.ft.): **6,530.00** Rear Yard Exp: **South** For Tax Year: **2021**
Lot Area (acres): **0.15** P.I.D.: **000-952-834** Tax Inc. Utilities?:
Flood Plain: Tour:
View: :
Complex/Subdiv:
Services Connected: **Electricity, Sanitary Sewer, Storm Sewer, Water**

Sewer Type: **City/Municipal** Water Supply: **City/Municipal**

Style of Home: **2 Storey**
Construction: **Frame - Wood**
Exterior: **Mixed**
Foundation: **Concrete Perimeter**
Reno. Year: **Partly**
of Fireplaces: **2** R.I. Fireplaces:
Fireplace Fuel: **Electric, Wood**
Fuel/Heating: **Electric**
Outdoor Area: **Balcny(s) Patio(s) Dck(s)**
Type of Roof: **Asphalt**

Total Parking: **3** Covered Parking: **1** Parking Access: **Front**
Parking: **Garage; Single, Open**
Driveway Finish:
Dist. to Public Transit:
Title to Land: **Freehold NonStrata** Land Lease Expiry Year:
Property Disc.: **Yes**
Fixtures Leased: **No** :
Fixtures Rmvd: **No** :
Floor Finish:

Legal: **LOT 212, PLAN NWP51071, DISTRICT LOT 242, GROUP 1, NEW WESTMINSTER LAND DISTRICT**

Amenities: **In Suite Laundry**

Site Influences: **Central Location, Recreation Nearby, Shopping Nearby**
Features:

Finished Floor (Main):	922	Floor	Type	Dimensions	Floor	Type	Dimensions	Bathrooms
Finished Floor (Above):	0	Main	Living Room	15'8 x 12'1			x	Floor #Pcs
Finished Floor (AbvMain2):	0	Main	Kitchen	11'6 x 9'4			x	Main 4
Finished Floor (Below):	763	Main	Dining Room	10'0 x 7'0			x	Below 3
Finished Floor (Basement):	0	Main	Master Bedroom	12'10 x 12'1			x	
Finished Floor (Total):	1,685 sq. ft.	Main	Bedroom	11'6 x 9'1			x	
Unfinished Floor:	0	Below	Family Room	11'8 x 11'6			x	
Grand Total:	1,685 sq. ft.	Below	Flex Room	10'2 x 9'3			x	
Fir Area (Det'd 2nd Res):	sq. ft.	Below	Bedroom	13'8 x 10'6			x	
		Below	Laundry	9'1 x 8'10			x	
							x	
							x	
							x	

Suite: **None**
Basement: **Fully Finished**

Crawl/Bsmt. Height: # of Levels: **2**
of Kitchens: **1** # of Rooms: **9**

Manuf Type: Registered in MHR?: PAD Rental:
MHR#: CSA/BCE: Maint. Fee:
ByLaw Restrictions:

Listing Broker(s): **Macdonald Realty** **Macdonald Realty**



12208 McTavish Place, Maple Ridge

This house has been loved and maintained by the same family for over 40 years. This is a move in ready 3 bedroom 2 bathroom home with attached garage. upstairs has the Kitchen and dining room that lead out onto the nice deck space along with a large Primary Bedroom, bedroom and living room. Downstairs there is a large Bedroom and fantastic family room with a flex space perfect for the home office or hobbies. The attached garage provides a comfortable entrance into your house and/or great storage for the sports equipment. Large South facing back yard and patio area for entertaining. Enjoy this quiet cul-de-sac in a great neighbourhood. 1st Showings Friday 5-630pm, Sat and Sun 1-3pm. ***Please book your appointment to view this fantastic family home through your buyers agent.

\$999,900

Sean Stevens 604.782.0821 **Craig Bahrey 778.228.9095**

Personal Real Estate Corporation

E contact@seanstevens.ca W seanstevens.ca

Macdonald Realty Ltd. This communication is not intended to cause or induce breach of an existing agency agreement.



Macdonald Realty Ltd. This communication is not intended to cause or induce breach of an existing agency agreement. Although this information has been received from sources deemed reliable, we assume no responsibility for its accuracy, and without offering advice, make this submission to prior sale or lease, change in price or terms, and withdrawal without notice.

Macdonald Realty Ltd.

Main St. Office
O: 604.876.8776 | F: 604.876.8623 | www.macrealty.com



QUALIFIED MEMBER FIRM

12208 MCTAVISH PLACE, MAPLE RIDGE

\$999,900

604.782.0821

| contact@seanstevens.ca

| seanstevens.ca



12208 McTavish Place, Maple Ridge

Main Floor: 922 sq.ft.
Lower Floor: 763 sq.ft.
Total: 1685 sq.ft.

Deck: 171 sq.ft.
Garage: 251 sq.ft.

MAIN FLOOR

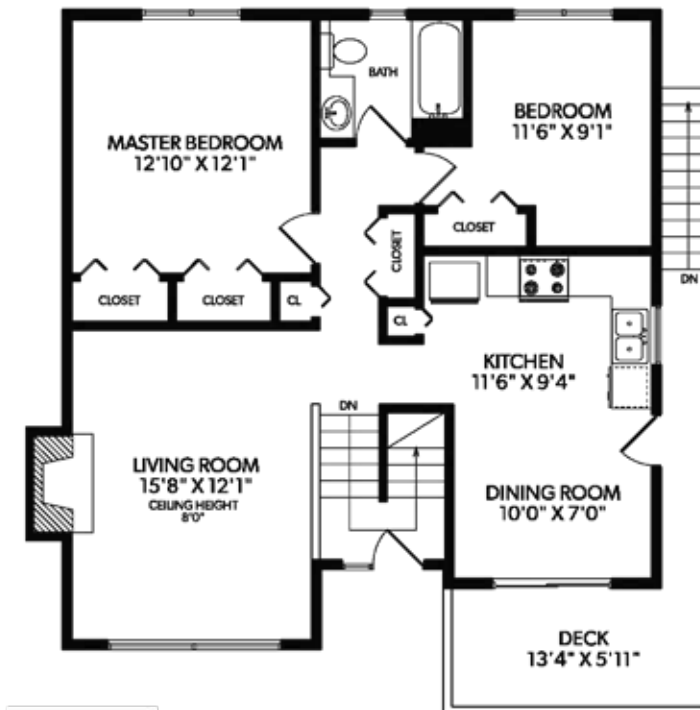

LOWER FLOOR

